Autumnwind

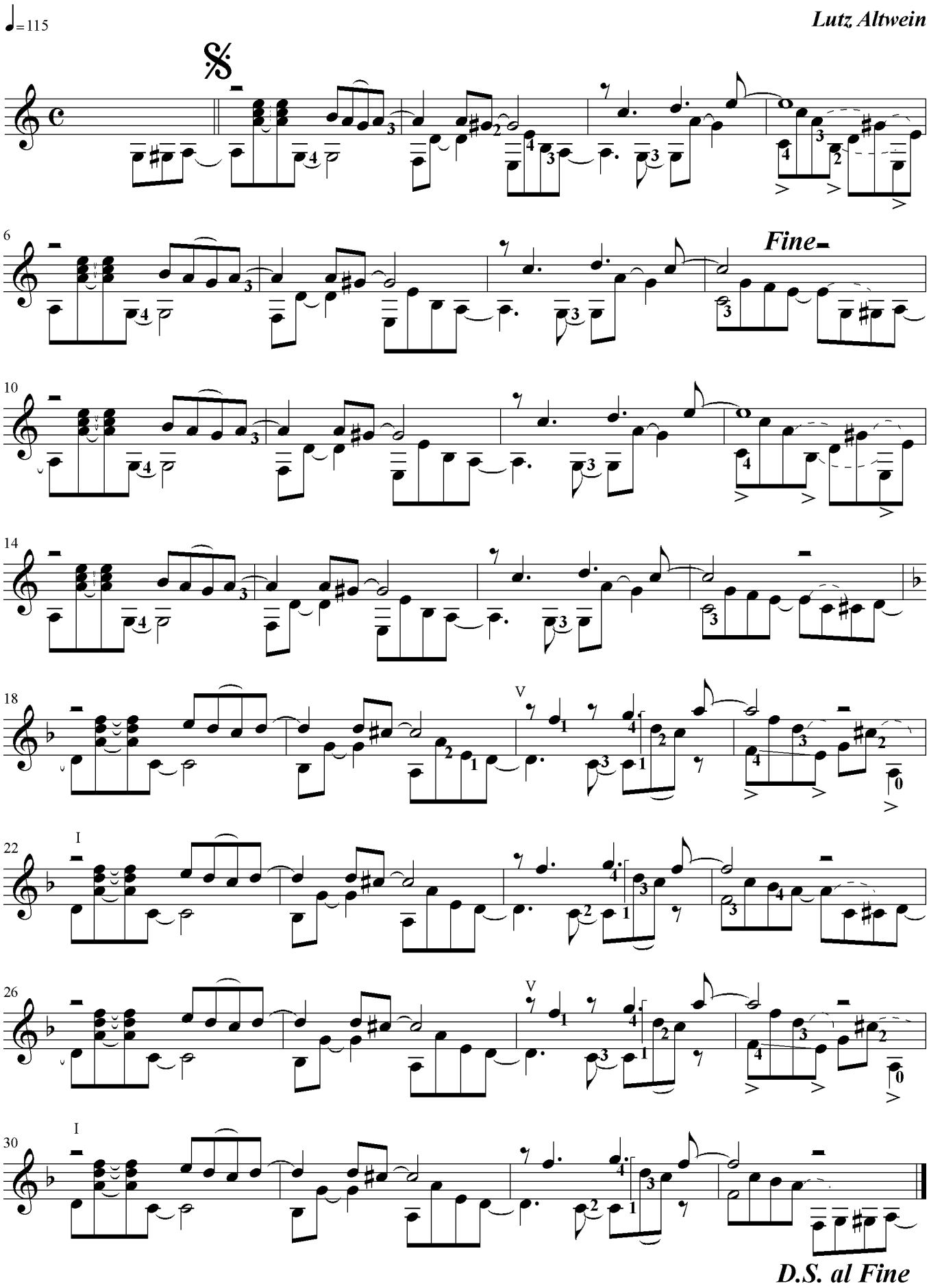

© 2004 by guitarview Lutz Altwein